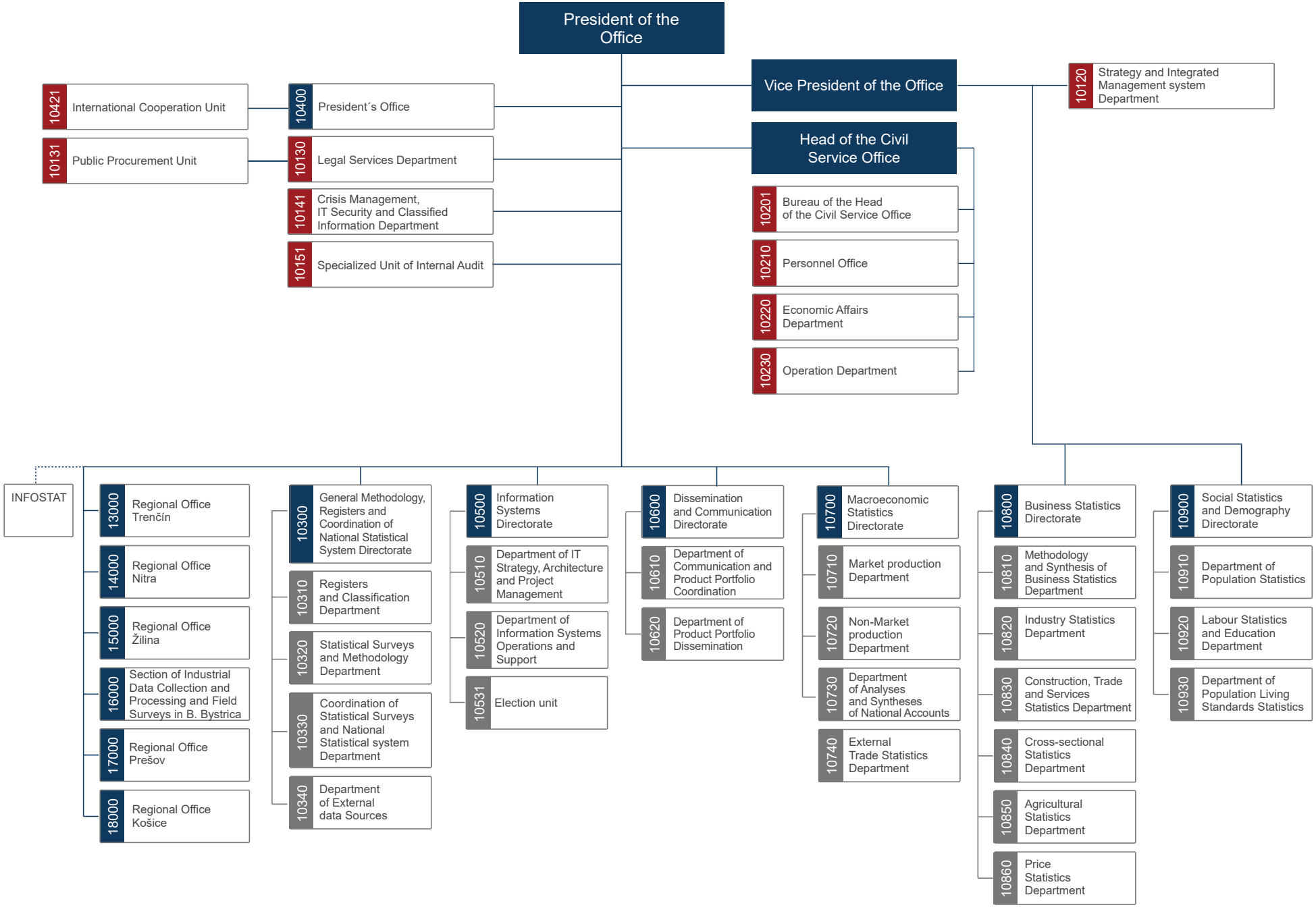
President of the Office
10421 International Cooperation Unit
10131 Public Procurement Unit
10400 President´s Office
10130 Legal Services Department
10141 Crisis Management, IT Security and Classified Information Department
10151 Specialized Unit of Internal Audit
Vice President of the Office
10120 Strategy and Integrated Management system Department
Head of the Civil Service Office
10201 Bureau of the Head of the Civil Service Office
10210 Personnel Office
10220 Economic Affairs Department
10230 Operation Department
INFOSTAT
13000 Regional Office Trenčín
14000 Regional Office Nitra
15000 Regional Office Žilina
16000 Section of Industrial Data Collection and Processing and Field Surveys in B. Bystrica
17000 Regional Office Prešov
18000 Regional Office Košice
10300 General Methodology, Registers and Coordination of National Statistical System Directorate
10310 Registers and Classification Department
10320 Statistical Surveys and Methodology Department
10330 Coordination of Statistical Surveys and National Statistical system Department
10340 Department of External data Sources
10500 Information Systems Directorate
10510 Department of IT Strategy, Architecture and Project Management
10520 Department of Information Systems Operations and Support
10531 Election unit
10600 Dissemination and Communication Directorate
10610 Department of Communication and Product Portfolio Coordination
10620 Department of Product Portfolio Dissemination
10700 Macroeconomic Statistics Directorate
10710 Market production Department
10720 Non-Market production Department
10730 Department of Analyses and Syntheses of National Accounts
10740 External Trade Statistics Department
10800 Business Statistics Directorate
10810 Methodology and Synthesis of Business Statistics Department
10820 Industry Statistics Department
10830 Construction, Trade and Services Statistics Department
10840 Cross-sectional Statistics Department
10850 Agricultural Statistics Department
10860 Price Statistics Department
10900 Social Statistics and Demography Directorate
10910 Department of Population Statistics
10920 Labour Statistics and Education Department
10930 Department of Population Living Standards Statistics